

KEVIN WILT

**DOWN THE  
AUSABLE**

*for chamber ensemble*

WHISTLING VINE MUSIC

KEVIN WILT

**DOWN THE  
AUSABLE**

*for chamber ensemble*

WHISTLING VINE MUSIC

# DOWN THE AUSABLE

*for chamber ensemble*

**Clarinet in B $\flat$**   
**Bassoon**  
**Trumpet in B $\flat$**   
**Trombone**  
**Percussion**  
**Violin**  
**Bass**

## Percussion Map

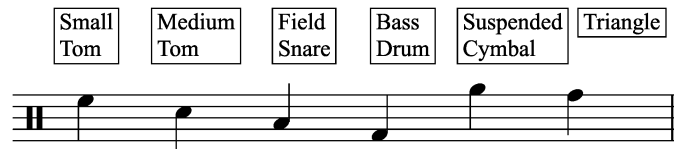

## PROGRAM NOTE:

Throughout much of the composition of this piece, my thoughts were focused on making use of many moving lines, especially in background texture. This idea seemed to suggest some sort of body of water, whose currents were moving about in a rather gentle way. This brought me back to my childhood summers, when I would go canoeing on the AuSable River in Grayling, Michigan. The AuSable River has these very serene, mild currents that I imagined as I listened to the moving lines of this piece.

The piece has many moments that reflect the serenity of this river, which is calm and shallow. It begins with a very simple, tuneful motive in the clarinet that begins to weave itself throughout the ensemble. As the piece moves on, subtle background materials begin to develop into their own separate musical currents. There are the occasional moments of tension in this piece, because sometimes even a shallow river can seem treacherous to a little kid. However the overall character of the piece reflects a rather calm, summer canoe ride.

- KEVIN WILT

Approximate Duration: 7 minutes

# DOWN THE AUSABLE

KEVIN WILT

With Delicate Motion, ♩ = 64

Clarinet in Bb

Bassoon

Trumpet in Bb

Trombone

Percussion

Violin

Contrabass

Suspended Cymbal (scrape with metal beater) *l.v.*

1 2 3 4

Cl.

Bsn.

Tpt.

Tbn.

Perc.

Vln.

Cbs.

5 6 7 8 9

10

Cl. *p*

Bsn. *p*

Tpt.

Tbn. *mfp*

Perc. *sim.*

Vln. *p*

Cbs.

10 11 12 13 14 15

17

Cl. *mp*

Bsn. *mfp*

Tpt.

Tbn.

Perc.

Vln. *mp*

Cbs. *mfp*

16 17 18 19 20

24

30

Cl. *f* *ff*

Bsn. *ff*

Tpt. *f*

Tbn. *f*

Perc. Bass Drum, medium mallets *mp*

Vln. *f* *ff*

Cbs. *f* *ff*

31 32 33 34 35

Cl. *fff* *cantabile* *p subito*

Bsn. *fff*

Tpt. *ff* con sord. (straight)

Tbn. *ff* con sord. (straight)

Perc. Triangle *mf* *ff* *p* *l.v.* *sim.*

Vln. *fff* *cantabile* *p subito*

Cbs. *fff*

36 37 *fff* 38 39 40

44

Cl. *cantabile*

Bsn. *pp*  
con sord.  
*cantabile*

Tpt. *pp*

Tbn.

Perc.

Vln.

Cbs.

41 42 43 44 45

Cl.

Bsn.

Tpt.

Tbn.

Perc.

Vln.

Cbs.

46 47 48 49 50 51

52

Cl.

Bsn.

Tpt.

Tbn.

Perc.

Vln.

Cbs.

*mf*

*con sord.  
cantabile*

*pp*

*solo, espress.*

52 53 54 55 56

Cl.

Bsn.

Tpt.

Tbn.

Perc.

Vln.

Cbs.

*mp*

*p*

*mp*

*mp*

*p*

*f*

*mp*

57 58 59 60 61 62

63

Cl. *mf* *p*

Bsn. *mf* *p*

Tpt. *mf* *p*

Tbn. *mf* *p*

Perc. Suspended Cymbal, with yarn mallets *l.v.*

Vln. *p* *mp* *mf* *p*

Cbs. *mf* *ff* *mf*

63 64 65 66

Cl.

Bsn.

Tpt.

Tbn.

Perc.

Vln.

Cbs.

67 68 69 70

71

Double time (♩ = ♩)

Cl. *legato*

Bsn. *mp*

Tpt. *legato*  
*p*

Tbn. *legato*  
*p*

Perc. *p*  
*l.v.*

Vln.

Cbs.

71 72 73 74 75

79

Cl. *espress.*

Bsn. *mf*

Tpt. *pp*

Tbn.

Perc.

Vln. *espress.*

Cbs. *legato*  
*mf*

*mp* 76 77 78 79 80

Cl.

Bsn.

*espress.*

Tpt.

*mp*

Tbn.

Perc.

Vln.

Cbs.

81 82 83 84 85

86

Cl.

*f* *mp* *mf* *f* *ff*

Bsn.

Tpt.

*mf* *p*

Tbn.

Perc.

Vln.

*f* *mp* *mf* *f* *ff*

Cbs.

86 87 88 89 90

94

con moto (♩ = ♩)

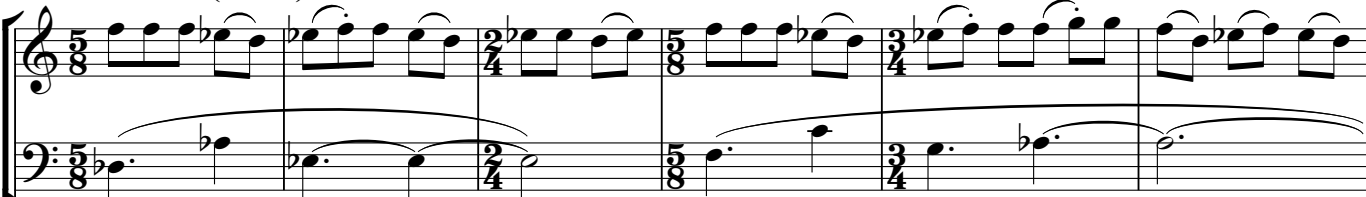
Cl. 

Bsn. 

Tpt. 

Tbn. 

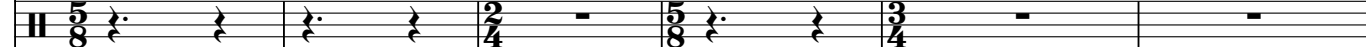
Perc. 

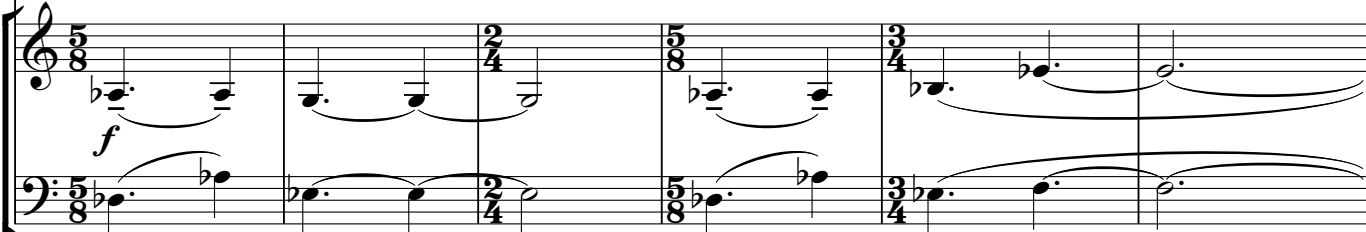
Vln. 

Cbs. 

100 101 102 103 104 105

Cl. 

Bsn. 

Tpt. 

Tbn. 

Perc. 

Vln. 

Cbs. 

106 ff 107 108 109 110

12

Cl.

Bsn.

Tpt.

Tbn.

Perc.

Vln.

Cbs.

111

112

113

114

115

116

Cl.

Bsn.

Tpt.

Tbn.

Perc.

Vln.

Cbs.

116

117

118

119

120

*f*

131

Cl. *mf* *f*

Bsn.

Tpt. *mp* *mf*

Tbn. *mp* *mf*

Perc. *mp* *mf*

Vln. *mf* *f*

Cbs. *mf* *f*

131 132 133 134 135

140

Cl. *p subito*

Bsn.

Tpt. *f*

Tbn. *f*

Perc. Tom-toms and Field Snare *f* *p subito*

Vln.

Cbs.

136 137 138 139 140

146

151

Cl. *f*

Bsn. *f fp*

Tpt. *f*

Tbn. *f*

Perc. *f*

Vln. *f fp*

Cbs. *f fp*

151

152

153

154

155

Cl. *f*

Bsn. *f*

Tpt.

Tbn.

Perc.

Vln.

Cbs.

156

157

158

159

160

Cl. *ff* *ffp*

Bsn. *ff* *ffp*

Tpt. *ff* *ffp*

Tbn. *ff* *ffp*

Perc. *f*

Vln. *ff* *ffp*

Cbs. *f* *ff* *ffp*

160

161

162

163

Cl. *fff*

Bsn. *fff*

Tpt. *fff*

Tbn. *fff*

Now, with Bass Drum

Perc. *ff* *l.v.*

Vln. *fff*

Cbs. *fff*

164

165

166

167

168

170

18

G.P. Waking ♩ = 60

solo

Cl. *p*

Bsn.

Tpt.

Tbn. *p*

Perc.

Vln. *p*

Cbs.

169

170

171

172

173

rit. . . . .

Cl.

Bsn.

Tpt.

Tbn.

Perc.

Vln.

Cbs.

174

175

176

177

With a spark ♩ = 152

Cl. *mf*

Bsn.

Tpt. *mf*

Tbn.

Perc.

Vln.

Cbs.

178

179

180

181

Cl. *f*

Bsn. *f*

Tpt. *f*

Tbn. *f*

Perc. *mp* *f*

Vln. *mf* *f*

Cbs. *mf* *f*

Field Snare

182

183

184

185

186

20

Cl.

Bsn.

Tpt.

Tbn.

Perc. Toms and Field Snare

Vln.

Cbs.

187 188 189 190

*ff*

*ff*

*ff*

*ff*

*ff*

*ff*

Cl.

Bsn.

Tpt.

Tbn.

Perc. Toms and Bass Drum

Vln.

Cbs.

191 192 193 194 195

*ff*

*ff*

*ff*

*ff*

*ff*

*ff*

Cl.   
Bsn.   
Tpt.   
Tbn.   
Perc.   
Vln.   
Cbs. 

200 196 197 198 199

Cl.   
Bsn.   
Tpt.   
Tbn.   
Perc.   
Vln.   
Cbs. 

Cl. *fff*

Bsn. *fff*

Tpt. *fff*

Tbn. *fff*

Perc. *fff*

Vln. *fff*

Cbs. *fff*

204 209 205 206 207

Cl. *ff*

Bsn. *ff*

Tpt. *ff*

Tbn. *ff*

Perc. *f* *mp* *p*

Vln. *ff*

Cbs. *f*

208 209 210 211

Winding down (♩ = ♪ = 76)

Tempo I (♩ = 64)

Cl. *p* *pp*

Bsn.

Tpt. *p* *pp*

Tbn. *p*

Perc.

Vln. *p* *pp*

Cbs. *pp* *ppp*

222 223 224 225 226 227

rit. . . . .

Cl. *ppp*

Bsn. *pp* *ppp*

Tpt. *ppp*

Tbn. *pp* *pp*

Perc.

Vln. *pp*

Cbs.

228 229 230 231 232

For more information about this piece, or any others written by Kevin Wilt,  
please visit:

[www.kevinwilt.com](http://www.kevinwilt.com)

or contact the composer at:

[kevin@kevinwilt.com](mailto:kevin@kevinwilt.com)

